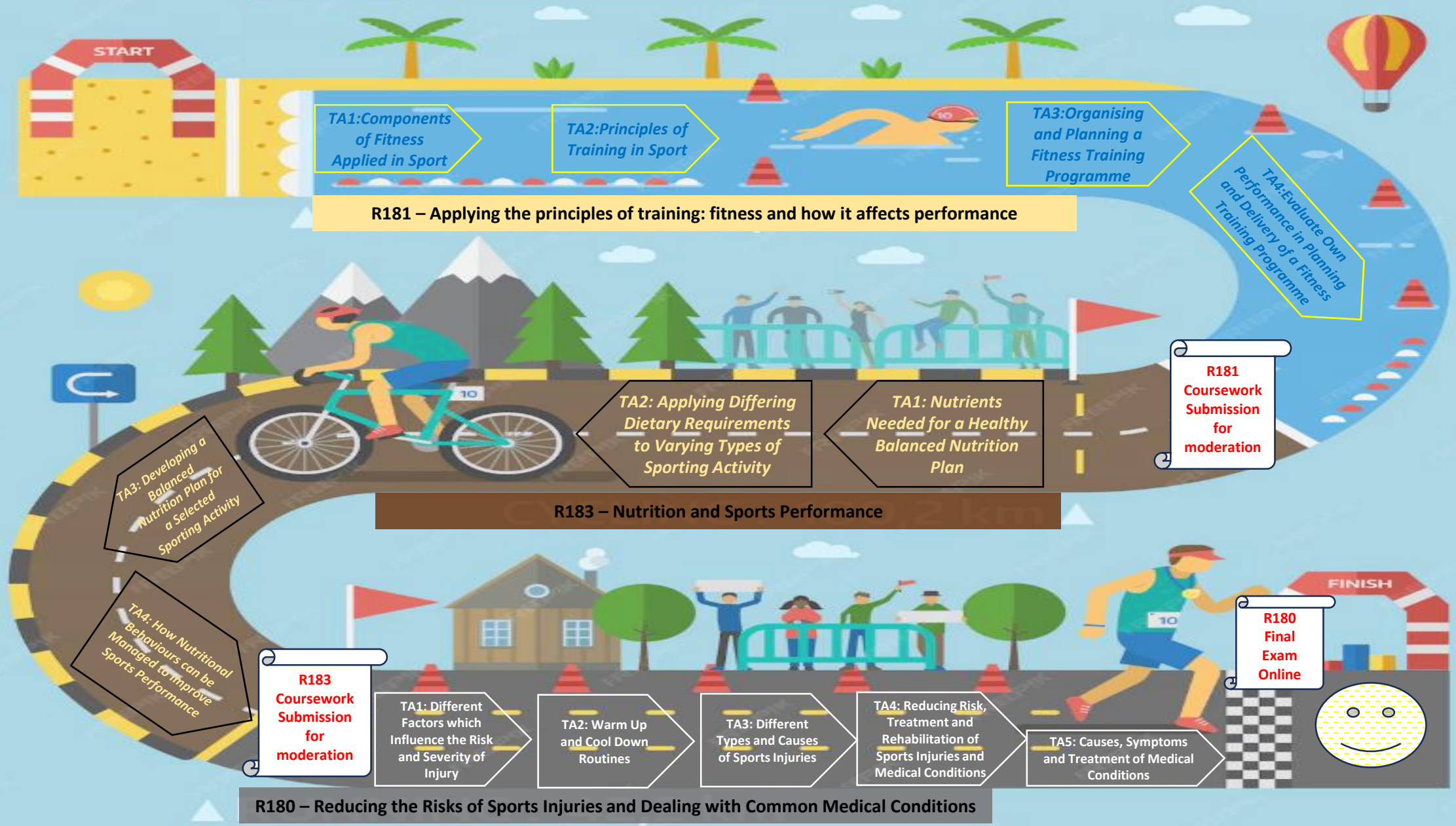SPORTS SCIENCE TRIATHLON